

# January 2010 Newsletter

## General Membership Meeting

Tuesday, Jan. 19, 2010

**6:30 p.m. B.Y.O.S.**

Bring your own sandwich and join us at 6:30 p.m. prior to meeting. We want old and new members to get to know each other. Pop and chips and cookies will be provided. Please join us. Opportunity to view art videos is available also.

**7:30 p.m. Meeting  
Skidaway Island  
Presbyterian Church**

**“How to Critique A  
Piece of Artwork”**

## Artist of the Month

**Doug Herrick**

**Plantation Club, January 2010  
Reception, Thurs., Jan 14**

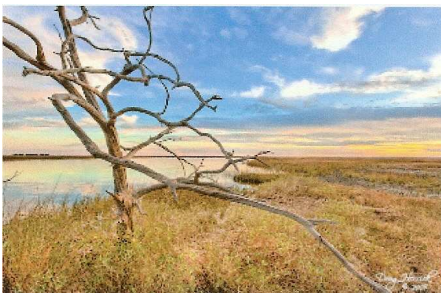

The Landings Art Association ushers in the New Year with a display of photography by Artist

of the Month Doug Herrick. The monthly exhibition and sale at the Plantation Club Gallery runs from January 6 through February 3, 2010 and also include works in a variety of media by other Landings Art Association members.

With no formal training in the art of photography, Herrick's impressive work has been featured on the covers of various magazines and he is a frequent exhibitor in local art shows. He has found Low Country landscapes and the architecture in and around Savannah to be particularly inspiring since arriving here from his native Massachusetts in 2005.

“It feels natural to carry a camera,” he says. While growing up, family events and vacations were always recorded either by his Dad, or his "Auntie Mame". These were the formative years that encouraged what would evolve to be an art form through which to express his unique view of the world.

It was while serving as a young soldier stationed overseas that Herrick acquired his first Single Lens Reflex camera - an all-black professional model. He continued to use this camera until the digital age arrived. “My dreams had come true!” There was no more need for the inconvenience of film and developing.

Herrick's extensive experience as a printer has provided the technical understanding necessary to produce what is known as High Dynamic Range Imaging. Through his lens, he presents us with a variety of moods achieved through his personal interpretation of expansive space, texture, subtle coloration, and exceptional detail.

An opening reception, honoring January Artist of the Month Doug Herrick, will be held on **Thursday, January 14, from 5:00 to 6:00 p.m.** The reception includes a Members' Bar with cheese and fruit buffet courtesy of the Landings Art Association.

## Merrill Lynch Gallery

Merrill Lynch changeover will take place on Tuesday, January 5<sup>th</sup>, 3:00-5:00 p.m. Please remember that Merrill Lynch is a very conservative company and tailor the artwork you bring to that end. Happy New Year to y'all from *Rochelle Frank and crew*.

## Our Thanks to Paige and Karen

The Holiday Party on December 4 was a smashing success, thanks to party organizers *Paige Word* and *Karen Macek*. The food, the décor, the prizes, the music all made for a most enjoyable evening. There was even a barbershop quartet! A good time was had by all.

## Margaret Brennan



*"Spring Bouquet,"* a floral collection of photographs by **Margaret Brennan**, will be exhibited by Cutters Point Coffee, 7360 Skidaway Road in Sandfly, Monday, January 4 through Saturday, February 13, 6:30 a.m. to 6:00 p.m.

### Exhibit Opportunity

**John Wolf Florist**

**6228 Waters Avenue**

**352-9843**

[www.johnwolfflorist.com](http://www.johnwolfflorist.com)



**Suzanne Croci** currently is showing her work at Wolf Florist. Janice Karrh, owner, would love to display more paintings at the florist. She is especially interested in paintings of Savannah, Tybee Island, and the beach. Janice will create floral arrangements to complement the paintings.

## The Hospice Savannah Art Gallery



is proud to present Judy Mooney's Gullah-inspired sculptures and the African American paintings of Richard Law and William Kwamena-Poh during January and February, Black Heritage Month.

Their opening reception will be **Thursday, January 21, 2010 from 5:30 to 7:30 p.m.** As always, a portion of sales will benefit Hospice Savannah. The Hospice Savannah Art Gallery is located at 1352 Eisenhower Drive. For more information, contact Beth Logan, Director of Marketing at 355.2289.

### Landings Co. Exhibits 2010

If you would like to exhibit at The Landings Company for shows lasting two months at a time, please contact **Phyllis Tildes** at [artphyll@bellsouth.net](mailto:artphyll@bellsouth.net) or phone 598-9125. She and **Sarah Lucas** are the coordinators for this opportunity. There are easels for up to ten framed pieces. July/August is still available for 2010. Nov/Dec. 2010 will not be available during the time holiday toys are collected at The Landings

Company.) State your medium, and send jpeg attachments of sample art or website info.

**Visit our Website**  
[www.landingsart.org](http://www.landingsart.org)

Items for the website should be sent to [info@landingsart.org](mailto:info@landingsart.org).

Send items to be emailed to the membership to Juli Murray, [julsinga@aol.com](mailto:julsinga@aol.com), 598-7686.

Items for the monthly newsletter go to Joyce Weinzettel, 925-2097, [jweinzettel@comcast.net](mailto:jweinzettel@comcast.net).  
**Deadline is 20<sup>th</sup> of each month.**

### 2009-10 Board & Committees

**President:** Carl Kotheimer  
(2196) [njck@msn.com](mailto:njck@msn.com)

**Vice President:** Open

**Secretary:** Nancy Dancu (0434)

**Treasurer:** David Nuttall (0120)

**Programs:** Tina Austing (0029);  
Margie Gravina (920-8451)

**Membership:** Juli Murray  
(7686)

**Newsletter:** Joyce Weinzettel  
(925-2097)

**Communication:** (LAA Group  
Email): Juli Murray (7686)

**Non-Board Website Consultant:**  
Kate Greene 898-7782

**Plantation Club Gallery/Artist  
of the Month:** Martha Hough  
(7109); Sally Jones (5448);

Deborah Dawe (4685); Rochelle  
Frank (AOM) (2179)

**Merrill Lynch Gallery:** Rochelle  
Frank (2179)

**Video Library:** Grace Rohland  
(8317)

**LAA Workshop Coordinator:**  
**Landings Company Gallery:**  
Phyllis Tildes (9125)

**Open: Spring Art Show, Spring  
Art in the Park, and Publicity.**